



# Qwik-Fence® Pallet Rack Backing System

LAYOUT SERVICES AND QUOTATION WORKSHEET

**For a quote: print out, complete pages 1 and 2, and fax to 708-325-0450 or email to sales@foldingguard.com.**

Name \_\_\_\_\_ Company \_\_\_\_\_  
 Phone \_\_\_\_\_ Address \_\_\_\_\_  
 Fax \_\_\_\_\_  
 Email \_\_\_\_\_ City \_\_\_\_\_ State \_\_\_\_\_ Zip \_\_\_\_\_

## Design a custom Qwik-Fence Pallet Rack Backing System by completing the information below.

- A. Desired backing height:  7'  8'  9'  10'  12'  
 Other:
- B. Overall height of racks upright:  7'  8'  9'  10'  12'  
 Other:
- C. Upright width:  3"  4"  
 Other:
- D. Beam width between rack uprights:  7'  8'  9'  10'  
 12'
- E. Mounting height above upright:  2'  3'  4'  
 Other:
- F. Required offset dimensions from upright to panel to allow for pallet overhang:  Flush (0")  4"  6"  8"
- G. Overall number of bays:

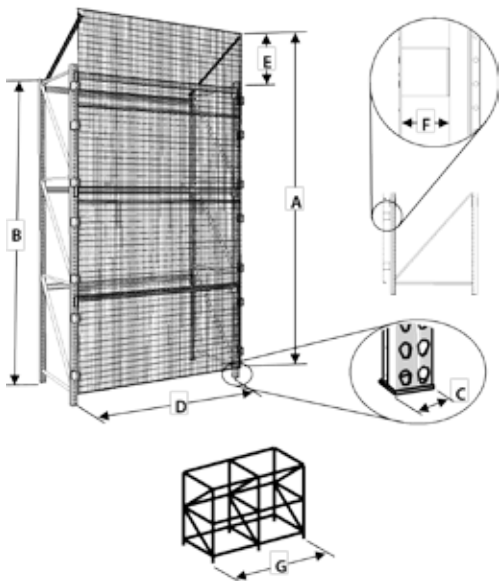

### Do you need installation?

Yes  No

### Do you need the name of a local dealer?

Yes  No

### Freight quote?

Yes  No Ship to zip code \_\_\_\_\_

Additional Information: \_\_\_\_\_

\_\_\_\_\_  
 \_\_\_\_\_  
 \_\_\_\_\_  
 \_\_\_\_\_

**FOLDING  
 GUARD®**



# Qwik-Fence® Pallet Rack Backing System

LAYOUT SERVICES AND QUOTATION WORKSHEET

Pallet Rack Backing Panels			Pallet Rack Backing Panels – Flush Mount			Offset Brackets			
Part No.	WxD	Wgt.(lbs.)	Part No.	WxD	Wgt.(lbs.)	Part No.	Offset	Wgt.(lbs.)	Description
QR-0703	86.5" x 36"	23	QR-0703-F	86.5" x 36"	22	QR-4	4"	2	4" Offset
QR-0803	98.5" x 36"	25	QR-0803-F	98.5" x 36"	24	QR-6	6"	2	6" Offset
QR-0903	110.5" x 36"	28	QR-0903-F	110.5" x 36"	27	QR-8	8"	2	4" Offset
QR-1003	122.5" x 36"	31	QR-1003-F	122.5" x 36"	30				
QR-1203	144.5" x 36"	37	QR-1203-F	144.5" x 36"	36				
QR-0704	86.5" x 48"	29	QR-0704-F	86.5" x 48"	28				
QR-0804	98.5" x 48"	32	QR-0804-F	98.5" x 48"	31				
QR-0904	110.5" x 48"	36	QR-0904-F	110.5" x 48"	35				
QR-1004	122.5" x 48"	39	QR-1004-F	122.5" x 48"	38				
QR-1204	144.5" x 48"	45	QR-1204-F	144.5" x 48"	44				
QR-0705	86.5" x 60"	36	QR-0705-F	86.5" x 60"	35				
QR-0805	98.5" x 60"	39	QR-0805-F	98.5" x 60"	38				
QR-0905	110.5" x 60"	43	QR-0905-F	110.5" x 60"	42				
QR-1005	122.5" x 60"	48	QR-1005-F	122.5" x 60"	47				
QR-1205	144.5" x 60"	54	QR-1205-F	144.5" x 60"	53				

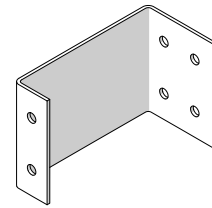

Qwik-Fence Rack Backing Bracket (size and quantity vary – hardware included) **Note:** Hardware supplied to fit 3" wide closed or open uprights. Flush-bracket hardware included with flush-mount panel.

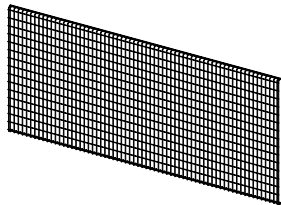

Qwik-Fence Rack Backing Panel

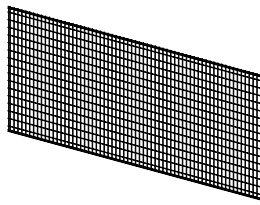

Qwik-Fence Rack Backing Panel – Flush Mount

## Above Rack – Adjustable Extension Kit

Part No.	Size	Wgt.(lbs.)
QR-EXT	Adjustable	4

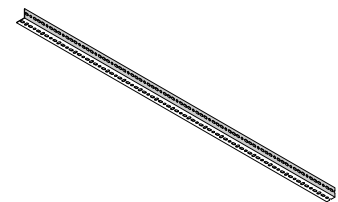

Qwik-Fence Adjustable Extension Kit (hardware included)

# FOLDING GUARD®